

**Adoption Agreement: MatchDog Rescue****Printed Name:** \_\_\_\_\_**Phone:** \_\_\_\_\_**Address:** \_\_\_\_\_**Email:** \_\_\_\_\_**City:** \_\_\_\_\_ **State:** \_\_\_\_\_ **Zip code:** \_\_\_\_\_**How did hear about us?** \_\_\_\_\_**Dogs Name:** \_\_\_\_\_ **Breed:** \_\_\_\_\_ **Age:** \_\_\_\_\_ **Sex:** \_\_\_\_\_ **Color:** \_\_\_\_\_

The parties hereto agree that the owners shall abide by the following conditions:

1. \_\_\_\_\_ Hereinafter referred to as the dog, is being transferred to the adopting owner with the understanding that the adopter is taking possession and responsibility for it as their own dog.
2. \_\_\_\_\_ The dog will be treated as a family member with loving care and affection. I will do my best to ensure the dog's safety and well-being.
3. \_\_\_\_\_ I/we will feed the dog at least twice a day and will provide a fresh supply of water at all times.
4. \_\_\_\_\_ The dog will live inside my home and will not be isolated from the family. I will walk my dog on a leash or exercise my dog in a fenced yard, which must be provided unless waived by MDR. I will never let my dog run loose or roam, keep my dog chained or tied up, keep it continuously in a yard, garage, patio, balcony, or pen, or leave my dog outdoors, even in a fenced yard when no one is home.
5. \_\_\_\_\_ I will not have the dog attack-trained nor will I use it for any purpose other than companionship. I will not have the dog's ears cropped nor will I have its tail docked. I will not allow any physical abuse or taunting of the dog.
6. \_\_\_\_\_ I understand that MDR recommends that I take my dog to the vet within 1 week of adoption. I also understand that I should use the coupon provided by MDR to enjoy a significant discount on this visit.
7. \_\_\_\_\_ MDR recommends that the PetPlan dog insurance provided (or an insurance plan of adopters choosing) is commenced within the 24 hour period following your first vet visit.
8. \_\_\_\_\_ I will take the dog to a licensed veterinarian when shots are due but not later than one year from the last vet visit. I will provide all required vaccinations and veterinary care, including annual boosters and preventatives and prompt medical care for illness or injury as recommended by your vet.
9. \_\_\_\_\_ The dog will be given heartworm preventatives as recommended by your vet
10. \_\_\_\_\_ If not already done, I will have the dog spayed/neutered within 30 days of the date of this agreement or as recommended by MDR's affiliated vet and will immediately forward proof to [mdr.fixed@gmail.com](mailto:mdr.fixed@gmail.com). Failure to comply with this requirement may result in the immediate return of the dog to MDR. MDR covers Spay/Neuter and microchip insertion only at MDR's affiliated vet within 1 month of adoption.
11. \_\_\_\_\_ I/we affirm that no member of my household has been convicted of an animal welfare law violation such as neglect, cruelty, abandonment etc.
12. \_\_\_\_\_ I will ensure proper licensing of the dog and will attach the appropriate license tags, rabies tag, and personal identification to my dog's tag
13. \_\_\_\_\_ I will not use a choke-type collar at any time, except for training under the guidance of a qualified dog trainer.
14. \_\_\_\_\_ I am adopting the dog for myself. I agree to not give away, sell, or trade my dog, even as a gift to a friend or family member. I will neither take the dog to a shelter nor abandon the dog. I understand that I must notify MDR, without delay, if I can no longer care for or keep my dog and agree to give MDR reasonable time to rehome my dog and that the dog will remain in my care until a suitable adopter is found. I must notify MDR of any behavioral problems that have occurred at any time before I return my dog and I agree to pay for a professional trainer's evaluation in case of aggression. I further understand that MDR will not accept a dog with a recorded bite history.
15. \_\_\_\_\_ I agree to accept responsibility and ownership of the dog at my own risk and I release MDR and its agents from any and all liability arising out of possession and ownership of my dog. I agree that I am assuming total financial responsibility for my pet as of today. MDR and its agents will not be held responsible for any damages or expenses (veterinary or other) incurred during my ownership of the dog.
16. \_\_\_\_\_ I agree to implement dog obedience training or take the dog to professional classes as required.
17. \_\_\_\_\_ The dog's known background and medical history were discussed with me. I understand that MDR makes no representation concerning the health, condition, training, behavior, or temperament of the dog.
18. \_\_\_\_\_ I agree to permit MDR to make inquiry about and enforce any of the above conditions and requirements at any time after adoption.
19. \_\_\_\_\_ Keep in touch: MatchDog Rescue loves their dogs just as much as you! Give us a call or text; send a pic letting us know how things are going. The adopter agrees that MDR may phone and or visit if necessary to check on the progress of the dog that you adopted.
20. \_\_\_\_\_ Adopter understands that there is a fixed fee donation. All donations are used to rescue other dogs in high kill shelters or high risk situations. The fee is nonrefundable. You are of course able to donate more if you would like to. Adoption Donations are partially tax deductible and this is your receipt.
21. \_\_\_\_\_ MatchDog Rescue reserves the right to have access to any and all veterinary records regarding the adopted for a period of 30 days
22. \_\_\_\_\_ I understand that many employers provide matching donations. In an effort to save more at risk dogs from unnecessary euthanasia, I agree to inquire with my employer as to whether or not they participate in a matching gift/donation program.

**Non-refundable adoption donation: (Circle One) PayPal / Cash / Check Number** \_\_\_\_\_**IMPORTANT:** If paying by paypal, please select to pay via "friends & family". If you do not see this option, ask a volunteer for help! If "friends & family" is not selected, there will be a \$20 charge to the adopter.**Fixed adoption donation amount:** \_\_\_\_\_**Additional donation amount:** \_\_\_\_\_

22. \_\_\_\_\_ I understand that by voluntarily signing this agreement, I am entering into a legal and binding contract with MatchDog Rescue. Breach of any term(s) of this agreement is deemed actionable by MDR.

**Adopter Signature:** \_\_\_\_\_ **Date:** \_\_\_\_\_**MDR Representative (Print)** \_\_\_\_\_ **Date:** \_\_\_\_\_

# Veterinary Care Procedure Agreement

Initial Seven Days Post Adoption

**MATCHDOG**  
RESCUE

- 1) We think our MatchDog should see a vet within the first 7 days post adoption, however this is not binding. (Please see first appointment options and discounts in your folder)
- 2) If your MatchDog seems unwell, do not wait until the weekend or the middle of the night to seek medical attention, contact MatchDog immediately - via text message only.
- 3) If your MatchDog is not pooping, peeing, sleeping, playing, drinking or eating, please reach out, via text message, to the following number **(DO NOT TRY TO MESSAGE ON ANY OTHER COMMUNICATION PLATFORM)**:  
Kerry (856) 628-1292
- 4) If your MatchDog is seriously ill, ie: not moving, choking, or not breathing, go immediately to your nearest open veterinary office.
- 7) If your MatchDog is admitted for a serious, long term, or life threatening condition within the first 7 days post adoption, MDR may offer a sum up to but not exceeding the adoption donation amount. The owner has the option to return the MatchDog to the Rescue for a full refund once the illness is proven to be a pre-existing condition.
- 8) MatchDog Rescue provides you with all the information needed to activate one free month of pet insurance. As the owner of this MatchDog, it is your responsibility to access this insurance which could help you immensely should a medical emergency occur within the first month following your first wellness check and thereafter if you choose to continue with a Pet Insurance program.
- 9) **OUTOFSTATEADOPTERSBEADVISED:** It is entirely your decision to adopt out of state and as such MDR does not accept any responsibility for the owners not having convenient access to our affiliated veterinarians, nor does it accept any financial liability for veterinary costs associated with your MatchDog.

**Please note-** All MatchDogs are 4dx tested. If positive, they are treated prior to adoption, or sent to their adopted home with continuation of medication. If a MatchDog presents positive on a 4dx post adoption, MatchDog Rescue is not responsible.

Please check that you have received the following items to take home today:

☐ Microchip      ☐ Medications      ☐ Petsmart Coupon Book

I have read and understand the procedures to be followed regarding veterinary care for my MatchDog during the first seven days post adoption.

Signature: \_\_\_\_\_

Date: \_\_\_\_\_

Printed Name: \_\_\_\_\_

MDR Representative: \_\_\_\_\_

**Adoption Agreement: MatchDog Rescue****Printed Name:** \_\_\_\_\_**Phone:** \_\_\_\_\_**Address:** \_\_\_\_\_**Email:** \_\_\_\_\_**City:** \_\_\_\_\_ **State:** \_\_\_\_\_ **Zip code:** \_\_\_\_\_**How did hear about us?** \_\_\_\_\_**Dogs Name:** \_\_\_\_\_ **Breed:** \_\_\_\_\_ **Age:** \_\_\_\_\_ **Sex:** \_\_\_\_\_ **Color:** \_\_\_\_\_

The parties hereto agree that the owners shall abide by the following conditions:

1. \_\_\_\_\_ Hereinafter referred to as the dog, is being transferred to the adopting owner with the understanding that the adopter is taking possession and responsibility for it as their own dog.
2. \_\_\_\_\_ The dog will be treated as a family member with loving care and affection. I will do my best to ensure the dog's safety and well-being.
3. \_\_\_\_\_ I/we will feed the dog at least twice a day and will provide a fresh supply of water at all times.
4. \_\_\_\_\_ The dog will live inside my home and will not be isolated from the family. I will walk my dog on a leash or exercise my dog in a fenced yard, which must be provided unless waived by MDR. I will never let my dog run loose or roam, keep my dog chained or tied up, keep it continuously in a yard, garage, patio, balcony, or pen, or leave my dog outdoors, even in a fenced yard when no one is home.
5. \_\_\_\_\_ I will not have the dog attack-trained nor will I use it for any purpose other than companionship. I will not have the dog's ears cropped nor will I have its tail docked. I will not allow any physical abuse or taunting of the dog.
6. \_\_\_\_\_ I understand that MDR recommends that I take my dog to the vet within 1 week of adoption. I also understand that I should use the coupon provided by MDR to enjoy a significant discount on this visit.
7. \_\_\_\_\_ MDR recommends that the PetPlan dog insurance provided (or an insurance plan of adopters choosing) is commenced within the 24 hour period following your first vet visit.
8. \_\_\_\_\_ I will take the dog to a licensed veterinarian when shots are due but not later than one year from the last vet visit. I will provide all required vaccinations and veterinary care, including annual boosters and preventatives and prompt medical care for illness or injury as recommended by your vet.
9. \_\_\_\_\_ The dog will be given heartworm preventatives as recommended by your vet
10. \_\_\_\_\_ If not already done, I will have the dog spayed/neutered within 30 days of the date of this agreement or as recommended by MDR's affiliated vet and will immediately forward proof to [mdr.fixed@gmail.com](mailto:mdr.fixed@gmail.com). Failure to comply with this requirement may result in the immediate return of the dog to MDR. MDR covers Spay/Neuter and microchip insertion only at MDR's affiliated vet within 1 month of adoption.
11. \_\_\_\_\_ I/we affirm that no member of my household has been convicted of an animal welfare law violation such as neglect, cruelty, abandonment etc.
12. \_\_\_\_\_ I will ensure proper licensing of the dog and will attach the appropriate license tags, rabies tag, and personal identification to my dog's tag
13. \_\_\_\_\_ I will not use a choke-type collar at any time, except for training under the guidance of a qualified dog trainer.
14. \_\_\_\_\_ I am adopting the dog for myself. I agree to not give away, sell, or trade my dog, even as a gift to a friend or family member. I will neither take the dog to a shelter nor abandon the dog. I understand that I must notify MDR, without delay, if I can no longer care for or keep my dog and agree to give MDR reasonable time to rehome my dog and that the dog will remain in my care until a suitable adopter is found. I must notify MDR of any behavioral problems that have occurred at any time before I return my dog and I agree to pay for a professional trainer's evaluation in case of aggression. I further understand that MDR will not accept a dog with a recorded bite history.
15. \_\_\_\_\_ I agree to accept responsibility and ownership of the dog at my own risk and I release MDR and its agents from any and all liability arising out of possession and ownership of my dog. I agree that I am assuming total financial responsibility for my pet as of today. MDR and its agents will not be held responsible for any damages or expenses (veterinary or other) incurred during my ownership of the dog.
16. \_\_\_\_\_ I agree to implement dog obedience training or take the dog to professional classes as required.
17. \_\_\_\_\_ The dog's known background and medical history were discussed with me. I understand that MDR makes no representation concerning the health, condition, training, behavior, or temperament of the dog.
18. \_\_\_\_\_ I agree to permit MDR to make inquiry about and enforce any of the above conditions and requirements at any time after adoption.
19. \_\_\_\_\_ Keep in touch: MatchDog Rescue loves their dogs just as much as you! Give us a call or text; send a pic letting us know how things are going. The adopter agrees that MDR may phone and or visit if necessary to check on the progress of the dog that you adopted.
20. \_\_\_\_\_ Adopter understands that there is a fixed fee donation. All donations are used to rescue other dogs in high kill shelters or high risk situations. The fee is nonrefundable. You are of course able to donate more if you would like to. Adoption Donations are partially tax deductible and this is your receipt.
21. \_\_\_\_\_ MatchDog Rescue reserves the right to have access to any and all veterinary records regarding the adopted for a period of 30 days
22. \_\_\_\_\_ I understand that many employers provide matching donations. In an effort to save more at risk dogs from unnecessary euthanasia, I agree to inquire with my employer as to whether or not they participate in a matching gift/donation program.

**Non-refundable adoption donation: (Circle One) PayPal / Cash / Check Number** \_\_\_\_\_**IMPORTANT:** If paying by paypal, please select to pay via "friends & family". If you do not see this option, ask a volunteer for help! If "friends & family" is not selected, there will be a \$20 charge to the adopter.**Fixed adoption donation amount:** \_\_\_\_\_**Additional donation amount:** \_\_\_\_\_

22. \_\_\_\_\_ I understand that by voluntarily signing this agreement, I am entering into a legal and binding contract with MatchDog Rescue. Breach of any term(s) of this agreement is deemed actionable by MDR.

**Adopter Signature:** \_\_\_\_\_ **Date:** \_\_\_\_\_**MDR Representative (Print)** \_\_\_\_\_ **Date:** \_\_\_\_\_

# Veterinary Care Procedure Agreement

Initial Seven Days Post Adoption

**MATCHDOG**  
RESCUE

- 1) We think our MatchDog should see a vet within the first 7 days post adoption, however this is not binding. (Please see first appointment options and discounts in your folder)
- 2) If your MatchDog seems unwell, do not wait until the weekend or the middle of the night to seek medical attention, contact MatchDog immediately - via text message only.
- 3) If your MatchDog is not pooping, peeing, sleeping, playing, drinking or eating, please reach out, via text message, to the following number **(DO NOT TRY TO MESSAGE ON ANY OTHER COMMUNICATION PLATFORM)**:  
Kerry (856) 628-1292
- 4) If your MatchDog is seriously ill, ie: not moving, choking, or not breathing, go immediately to your nearest open veterinary office.
- 7) If your MatchDog is admitted for a serious, long term, or life threatening condition within the first 7 days post adoption, MDR may offer a sum up to but not exceeding the adoption donation amount. The owner has the option to return the MatchDog to the Rescue for a full refund once the illness is proven to be a pre-existing condition.
- 8) MatchDog Rescue provides you with all the information needed to activate one free month of pet insurance. As the owner of this MatchDog, it is your responsibility to access this insurance which could help you immensely should a medical emergency occur within the first month following your first wellness check and thereafter if you choose to continue with a Pet Insurance program.
- 9) **OUTOFSTATEADOPTERSBEADVISED:** It is entirely your decision to adopt out of state and as such MDR does not accept any responsibility for the owners not having convenient access to our affiliated veterinarians, nor does it accept any financial liability for veterinary costs associated with your MatchDog.

**Please note-** All MatchDogs are 4dx tested. If positive, they are treated prior to adoption, or sent to their adopted home with continuation of medication. If a MatchDog presents positive on a 4dx post adoption, MatchDog Rescue is not responsible.

Please check that you have received the following items to take home today:

☐ Microchip      ☐ Medications      ☐ Petsmart Coupon Book

I have read and understand the procedures to be followed regarding veterinary care for my MatchDog during the first seven days post adoption.

Signature: \_\_\_\_\_

Date: \_\_\_\_\_

Printed Name: \_\_\_\_\_

MDR Representative: \_\_\_\_\_



# Transport Day

**Dog's Name:** \_\_\_\_\_  
**Weight:** \_\_\_\_\_  
**Age:** \_\_\_\_\_ **Sex:** \_\_\_\_\_  
**Volunteer's Name:** \_\_\_\_\_  
**Foster's Name:** \_\_\_\_\_  
**Adopter's Name:** \_\_\_\_\_

- ① \_\_\_\_\_ Check In Outside
- ② \_\_\_\_\_ Huddle
- ③ \_\_\_\_\_ Transport Van
- ④ \_\_\_\_\_ Bathroom, Food, & Water
- ⑤ \_\_\_\_\_ Weight
- ⑥ \_\_\_\_\_ Meds & Records

**STOP** Make sure you have your own collar and leash.

Have the adoption agreement and vet care procedure agreement completely filled out.

- ⑦ \_\_\_\_\_ Donation
- ⑧ \_\_\_\_\_ Family Photo

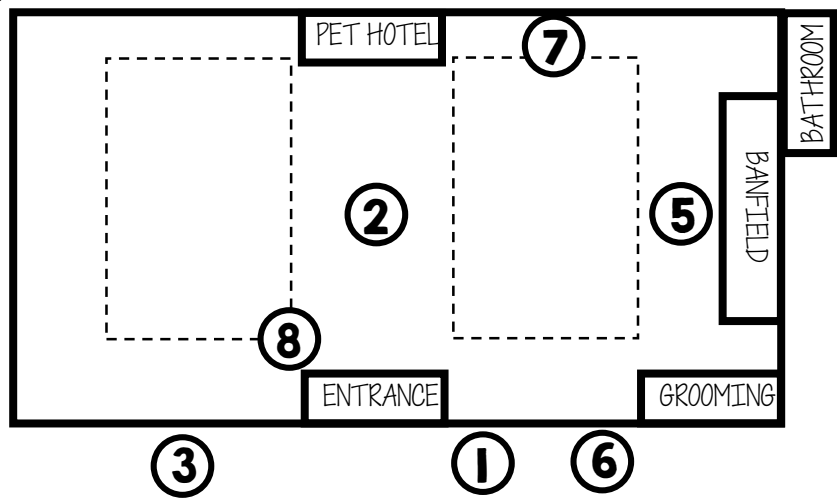
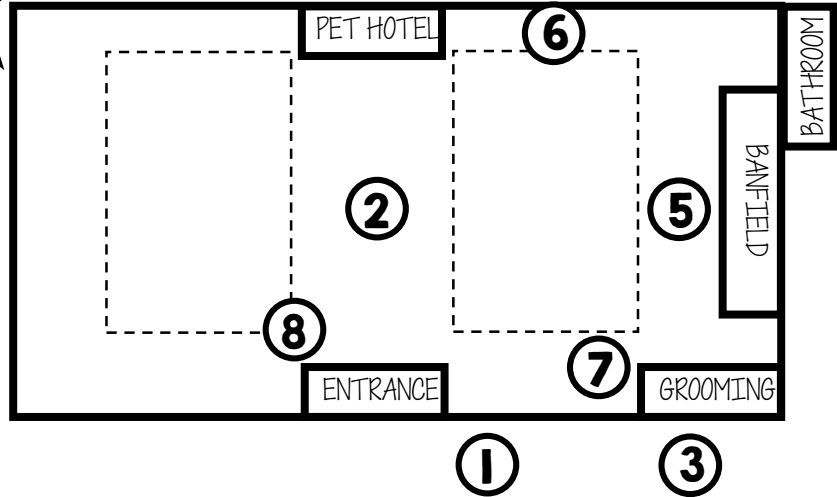





# VETERINARY CARE

## MATCHDOG GIVES YOU OPTIONS!

### First Appointment

We recommend that your new dog is seen by a vet of your choice within the first 7 days post adoption. MatchDog Rescue provides you with the following free or discounted appointment options:

- 1. Pennsauken Animal Hospital \$40 off appointment** (coupon in adoption folder)
- 2. Willingboro Veterinary Clinic \$45 off appointment** (coupon in adoption folder)
- 3. Banfield free wellness check** (coupon in adoption folder)

*We are not affiliated with this vet. Please make sure you tell them about your coupon when you book appt.*

\*Don't forget to activate your free month of PetPlan Insurance within 24 hours of the first vet visit (not offered to PA or NY residents). Please review our "Veterinary Care Procedure Agreement" and "PetPlan Insurance" documents in your folder for more information

### Spay/Neuter and Microchip Appointment

We cover the cost of spay/neuter and microchipping if done at Pennsauken Animal Hospital or Willingboro Veterinary Clinic within one month of adoption (or between 6 & 7 months of age). Please be aware that MatchDog pays for (all or most of) the surgery itself, but does not cover the cost of additional (sometimes compulsory) items. However, as a Matchdog Rescue adopter, our affiliated vets provide you with amazing discounts shown below:

#### Affiliated Vets



**pennsauken  
animal hospital**  
856.662.4450

6717 N Crescent Blvd. Pennsauken, NJ 08110  
email Jill to book spay/neuter appointment -  
JErwin@pennsaukenvet.com

Spay/Neuter Surgery - .....\$0  
E-collar, Pain Meds - .....\$45  
Pre-Surgical Bloodwork - ...\$65 (50% off of original \$130 fee)  
**Total cost for adopter - ...\$110**

OR

**WILLINGBORO**  
**Veterinary Clinic, P.A.**  
609.871.1600

12 Sidney Ln, Willingboro, NJ 08046  
call to book spay/neuter

1-25lbs dog

26-50lbs dog

Cost of Spay for adopter	<b>\$108</b>	<b>\$134</b>
Cost of Neuter for adopter	<b>\$112</b>	<b>\$138</b>

If you would like to go to WVC for your dog's alteration, MDR will cover up to the same amount for the surgery that we cover at Pennsauken Animal Hospital. This leaves the adopter with the discounted rate listed in the chart above. The fee listed covers the pain medication for your dog as well. An e-collar (\$6-\$8) and presurgical bloodwork (\$65) are optional add ons at WVC.

**-continued on next page-**



# VETERINARY CARE

## MATCHDOG GIVES YOU OPTIONS!

### CONTINUED

#### Another Spay/Neuter Option for Long Distance Adopters

Friends of Animals has a low cost spay/neuter certificate program. Their affordable certificates are available for purchase online and are honored by licensed veterinarians in hundreds of communities across the country. Visit [friendsofanimals.org](https://friendsofanimals.org) to search for participating vets in your area ...your vet may be one of them! Be aware that MatchDog does not cover the cost of these certificates, but they are a great low cost option for long distance adopters not wanting to travel back to access our affiliated vets, or for those who would like to stick with their current vet!

#### Using Your Own Vet

Of course, you have the option to use your own personal vet for the first appointment and spay/neuter & microchip instead of taking advantage of these discounts. If you decide to use your own vet for these services, we require that you email the proof of spay/neuter vet records to [mdr.fixed@gmail.com](mailto:mdr.fixed@gmail.com) so we know it has been completed.



Congratulations On Your New Family Member!

**\$40 CREDIT**

ON YOUR FIRST WELLNESS VISIT



pennsauken  
animal hospital  
& URGENT CARE

WELLNESS • SURGERY • DENTISTRY • WALK-INS WELCOME

Pennsauken Animal Hospital believes strongly in giving back to the community and supporting the efforts of local animal rescues. As a thank you for adopting an animal in need, you are receiving a discount off of your first visit with your new pet. We look forward to meeting your new family member and caring for them for years to come!



pennsauken  
animal hospital  
& URGENT CARE

Monday – Friday • 8am – 8pm  
Saturday & Sunday • 8am – 1pm

856-662-4450 • 6717 N Crescent Boulevard • Pennsauken, NJ • [pennsaukenvet.com](http://pennsaukenvet.com)

Must be used within 30 days of adoption. May only be applied towards your new pet's first wellness visit.  
Management reserves the right to change, cancel or modify at any time without notice.

# Congratulations On Your New Best Friend!

## \$45 Credit

### ON YOUR FIRST WELLNESS VISIT

**WILLINGBORO**  
**Veterinary Clinic, P.A.**



*Wellness and Sick Visits \* Cats and Dogs \* Pocket Pets \* Surgery/Dental \* Appointments 7 Days a Week*

Willingboro Veterinary Clinic looks forward to meeting you and your new family member. We proudly work with local rescues and support their mission to give quality medical care to the animals they have saved from shelters. This flyer is valid for 30 days after adoption to receive a discount off of your first WELL visit with our hospital. We look forward to meeting you and to continue to care for your pet(s) for many years to come.

Monday – Thursday 7:30 am – 8 pm

Friday 7:30 am – 7 pm

Saturday 8 am – Noon

Sunday 8 am – 11 am

12 Sidney Lane \* Willingboro, NJ 08046 \* 609-871-1600 \* [www.willingborovet.com](http://www.willingborovet.com)

**\*Coupon must be presented at time of office visit\***

May only be applied towards your new pet's first wellness visit.

Owners of the practice reserve right to change, cancel or alter at any time without any notice.





## THE PET ADOPTION REWARDS PROGRAM

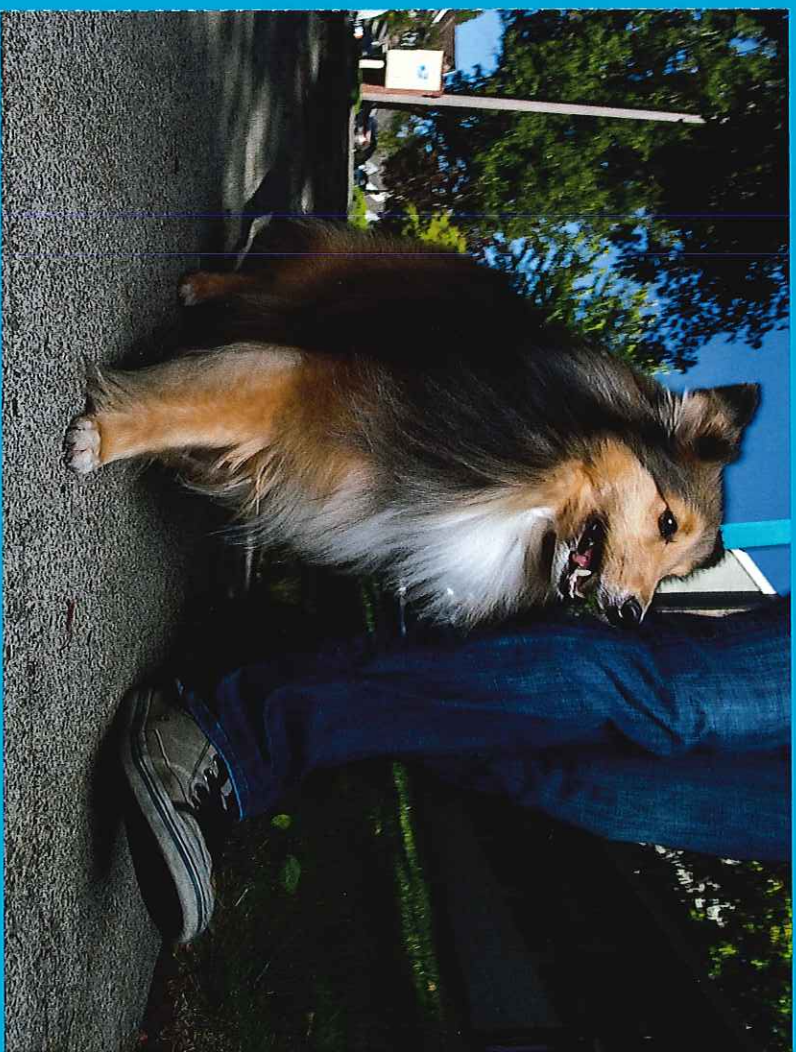

**YOU JUST CHANGED  
THEIR WHOLE WORLD.  
Together, we can do even more!**

For every newly adopted pet brought to Banfield,  
we'll donate to help a pet in need!

See inside for details!



### FREE EXAM *plus* 50% OFF! HOSPITAL REDEMPTION INSTRUCTIONS:

- Step 1: Enter preferred coupon Quick Order #:  
**Quick Order #9336** for 50% off OWP enrollment membership fee  
**Quick Order #9131** for Free Office Visit – Pet Adoption Rewards Program  
Step 2: Enter the unique Coupon Number (Partner ID #):

### Matchdog Rescue

**X4U259**

### Need help? Do not do an adjustment, rather contact the Hospital Support Team.

Certificate is good for one office visit and general physical exam or 50% off regular Optimum Wellness Plan® membership fee. No purchase is required, but fees will apply for additional services that customer requests, including diagnostic tests, medications, treatment, and hospitalization. Cannot be applied toward any other charges. One coupon per person. For use by first-time clients or existing clients with newly adopted pet. Cannot be used with other offers for veterinary services. Valid for dogs and cats at participating locations in the U.S. and Puerto Rico. No cash value. Void where prohibited by law. Expires: 12/31/2019.

For Florida residents: THE PERSON RESPONSIBLE FOR PAYMENT HAS A RIGHT TO REFUSE TO PAY, CANCEL PAYMENT, OR BE REIMBURSED FOR PAYMENT FOR ANY OTHER SERVICE, EXAMINATION, OR TREATMENT THAT IS PERFORMED AS A RESULT OF AND WITHIN 72 HOURS OF RESPONDING TO THE ADVERTISEMENT FOR THE FREE, DISCOUNTED FEE, OR REDUCED FEE SERVICE, EXAMINATION, OR TREATMENT. For Nebraska residents: Veterinary services provided by Drs. Peter Buhn, Jere Dettler, Ian Fellmann, Elizabeth Jones, Kayce Kobs, Mandy Mills, Laura Murray and Jennifer Sokol. For New Jersey residents: Veterinary services may be provided by Amber Karwacki, DVM. For Massachusetts residents: Veterinary services may be provided by Cheryl Brocki, DVM.

### \$10 Off Canine Genetic Analysis™ DNA Test

Valid for dogs at participating locations in the U.S. One coupon per pet and one-time use only. Pets ALREADY enrolled in Optimum Wellness Plan (OWP) with a CGA option are NOT eligible for this offer. Valid for \$10 off the purchase of one Canine Genetic Analysis™ (CGA) test. To redeem must have the CGA line item on invoice (retail or from OWP with NEW CGA option). For OWP clients, \$10 off applies after OWP discount. If OWP client invoice is for less than \$10, any remainder will be account credit to client for use toward future hospital invoices but not toward OWP payments. Veterinary approval required. Office visit and blood draw required and may result in additional costs. Not valid with other product offers. Offer subject to change and limited to hospital stock. Void where prohibited. No cash value. PW# 11780. Offer expires 12/31/2019.

For Florida residents: THE PERSON RESPONSIBLE FOR PAYMENT HAS A RIGHT TO REFUSE TO PAY, CANCEL PAYMENT, OR BE REIMBURSED FOR PAYMENT FOR ANY OTHER SERVICE, EXAMINATION, OR TREATMENT THAT IS PERFORMED AS A RESULT OF AND WITHIN 72 HOURS OF RESPONDING TO THE ADVERTISEMENT FOR THE FREE, DISCOUNTED FEE, OR REDUCED FEE SERVICE, EXAMINATION, OR TREATMENT. For Nebraska residents: Veterinary services provided by Drs. Peter Buhn, Jere Dettler, Ian Fellmann, Elizabeth Jones, Kayce Kobs, Mandy Mills, Laura Murray and Jennifer Sokol. For New Jersey residents: Veterinary services may be provided by Amber Karwacki, DVM. For Massachusetts residents: Veterinary services may be provided by Cheryl Brocki, DVM.

Banfield.com





# The Truth about Cats and Dogs

Download Banfield's Guide to Preparing for a New Pet. Know what to do during the first ten days, how to prepare your home, and much more!

Visit [Banfield.com/NewPet](http://Banfield.com/NewPet)



## The First Veterinary Exam

Soon after your new pet comes home, it's important to schedule a visit with a veterinarian to establish a baseline of health. Bring any medical information you have, too. Discuss the best time to spay or neuter your pet, microchipping, vaccinations, parasite prevention, nutrition as well as senior care, if your pet is more than seven years old.

## Meet Banfield!

At Banfield, we believe in the power of prevention and the peace of mind that comes from knowing you are proactively monitoring your pet's wellness.

From preventive care to surgery, we can monitor and track many facets of your pet's health including behavior, dental care, parasite control, nutrition and vaccinations. We can also discuss your pet's diet and exercise, physical and emotional well-being and any health concerns. Banfield also offers an in-house laboratory and pharmacy, convenient weekend and evening hours as well as online access to your pet's records.

## Consider an Optimum Wellness Plan®

Banfield's Optimum Wellness Plans® deliver ongoing and comprehensive preventive pet care and help make doing the right thing simple and affordable. Every plan includes:

- + Unlimited office visits
- + Routinely recommended vaccines
- + Comprehensive physical exams
- + Early screening for serious illnesses
- + Discounts on most Banfield products and services

To find your local Banfield, visit us at [Banfield.com](http://Banfield.com).



# FREE EXAM plus 50% OFF

Use this certificate toward a FREE exam & consultation. If you decide to enroll on any Optimum Wellness Plan®, you'll also receive 50% off the enrollment membership fee. Optimum Wellness Plans include unlimited office visits and much more!

Plus, redeem this coupon at any Banfield hospital, and we'll donate a **\$20 voucher** good toward veterinary care for pets still waiting to be adopted!

**HOSPITALS:** See back for proper redemption instructions.



## \$10 Off Canine Genetic Analysis™ DNA Test

- + Detects 250+ breeds, types and varieties
- + Tests for 140+ genetic and disease mutations, including Drug Sensitivity (MDR1) and Exercise-Induced Collapse (EIC)

Available at your local Banfield Pet Hospital.

Learn more at [Banfield.com/CGAoffer](http://Banfield.com/CGAoffer)



Dear MatchDog Rescue Adopter & Supporter:

Congratulations on your new family member! Thank you for giving an animal in need the safety and love they deserve. Together, we are getting one step closer to make our communities a place where every healthy and treatable pet is guaranteed a home.

Pet health insurance helps pay the veterinary bills when pets get sick or injured. We partner with Petplan because we believe they offer the most comprehensive coverage, the most flexible policy options, the simplest claims process and the most compassionate customer service of any pet insurance provider.

As part of our partnership, Petplan has a special offer for you and your new pet. MatchDog Rescue adopters purchasing a Petplan policy receive:

### **COMPLIMENTARY 30-DAY INTRODUCTORY POLICY**

***(Approved in the following states: NJ, DE, MA, NH, CT, VA, MD, NC, FL)***

This policy provides the following:

\$1,000 in coverage

\$100 per-condition deductible

80% reimbursement.

To sign up – call 866-467-3875 or visit [www.trypetplanfree.com](http://www.trypetplanfree.com) and enter code **MATCHDOG30**.

### **DISCOUNTED POLICY**

***(Approved in the following states: PA, NY)***

This policy provides the following:

10% LIFETIME discount on a full policy

\$25 PETCO gift card

To sign up – call 800-224-2116 or visit [www.gopetplan.com](http://www.gopetplan.com) and enter promo code **MATCHDOG**

***\*Be sure to activate your policy using the state appropriate promo code within 24 hours following a comprehensive exam by your veterinarian in order to waive our standard 5-day accident and 15-day illness waiting periods!***

And we are very grateful that for each pet you protect, Petplan will make a generous donation to support MatchDog Rescue's lifesaving work!

With warm regards,  
Kerry Morlino





## A better breed of pet health insurance



### more coverage.

We cover what other pet insurance providers don't.



### more convenience.

Claims can be submitted in a snap using our app.



### more caring.

Our Newtown Square, PA-based customer service team is available 24/7.



Get a  
**FREE QUOTE  
INSTANTLY!**

Enroll today and get  
up to a 10% lifetime discount

Visit [Petplanvet.com](http://Petplanvet.com)

Call 800.210.8759

Use promo code:

**MATCHDOG30**

**Petplan**  
health insurance for pets



*hello* pet insurance  
**goodbye**  
vet bills

**Petplan**

health insurance for pets

5% online discount, 5% National Police Dog Foundation or other strategic partner discount. Subject to approval. Online discount not available in CA, FL, NY or TN. Partner discount not available in FL, HI or TN in the US; not available in Canada. Donations are made to the K-9 Health Insurance Fund or other applicable charity. This offer is subject to change at any time without notice.  
Coverage subject to terms and conditions, less any applicable policy limits, deductible or co-pay, and pursuant to all policy exclusions. Policy terms and conditions may vary by state or province. Petplan insurance policies are administered by Fetch Insurance Services, LLC (Fetch Insurance Agency, LLC in Michigan), d/b/a Petplan (Petplan Insurance Agency, LLC in California) and underwritten by XL Specialty Insurance Company and AGCS Marine Insurance Company, a member of the Allianz Group, in the U.S. and XL Specialty Insurance Company - Canadian Branch in Canada. For more information, visit [GoPetplan.com](http://GoPetplan.com). Information accurate as of March 2019. ©2019 Fetch, Inc. 03/19



## Why you need pet health insurance

Each year, 1 in 3 pets requires unexpected veterinary care.<sup>1</sup>

Petplan helps you pay veterinary bills for treatments of injuries and illnesses, meaning you never have to compromise on your pet's care.

Just visit any licensed veterinarian in the U.S. or Canada. Submit a claim online or from your smartphone via the Petplan app. That's it. Your reimbursement will be processed promptly.

## The cost of caring?



## What Petplan covers

- ✓ all new injuries and illnesses
- ✓ prescription medications
- ✓ treatment of hereditary and chronic conditions
- ✓ surgery and rehabilitation
- ✓ diagnostic testing
- ✓ specialist treatments

## Pick the reimbursement options right for you

<b>annual payout</b>
Choice of \$2,500 to unlimited
<b>deductible</b>
Choice of \$250 to \$2,500
<b>reimbursement</b>
Choice of 70%, 80% or 90%

## Petplan provides the most comprehensive health insurance for pets



### Exam fees covered

We cover the complete sick visit, exam fees included — saving you \$50-\$250 per vet visit.



### No age limits

We enroll pets of all ages and keep them Covered for Life.® We'll never terminate a policy based on age or claims history.



### Full mouth dental coverage

We cover dental injury and disease to ALL teeth, with no broad condition exclusions.



### Holistic care included

Acupuncture, chiropractic care, laser therapy, homeopathic medicine + more are covered at no extra cost.



### Chronic + hereditary conditions

We cover chronic conditions like cancer and hereditary conditions like hip dysplasia — no riders required.



### 24/7 customer service

Based in Newtown Square, PA, our team of friendly pet lovers is always here to help.

<sup>1</sup>According to Datamonitor. <sup>2</sup>According to Petplan claims data. Reimbursement figures for illustrative purposes only. Claims payout subject to terms and conditions and dependent upon policy options including chosen deductible, reimbursement and maximum annual payout. Most comprehensive according to Consumer's Advocate, January 2019. Based on a comparison of injury and illness coverage between Petplan and North American pet insurance providers on ConsumersAdvocate.org. Coverage subject to terms and conditions, less any applicable policy limits, deductible or co-pay, and pursuant to all policy exclusions. Policy terms and conditions may vary by state or province. Covered for Life guarantee is subject to ongoing insurer sponsorship. This offer is subject to change at any time without notice.

**congratulations, you're a pet parent!**



**PETSMART**  
FREE adoption starter kit

over \$550 in savings



**GET YOUR FREE**

PetSmart adoption kit

- **over \$550 in savings**
- **FREE** bag of food
- **FREE** ½ hour training session
- **50% OFF** a dog or cat bath or full groom
- packed with helpful tips

To find your nearest PetSmart store, visit: [www.petsmart.com/store-locator/](http://www.petsmart.com/store-locator/)

CONS-18-167291 US

PETSMART

**I've Been  
DONATED!**

Valid at PetSmart stores through 5/1/2019

**PETSMART**

**FREE ADOPTION KIT**

Bring adoption paperwork and redeem at your nearest PetSmart store



Valid through 5/1/2019 at PetSmart stores in the US/PR/Canada with coupon. Limit one adoption kit per customer.



# MATCHDOG

## RESCUE

### **A Rescue Dog's TRUE COST**

**Rescue from shelter: \$50**

**Transport: \$175 - \$350**

**Initial Vetting: \$150  
(Vaccinations & Testing)**

**Grooming (if needed): \$60**

**Dental (if needed): \$250+**

**Heartworm treatment (if needed): \$350**

**Kenneling: \$100**

**Preventatives: \$50  
(monthly flea, tick, HW)**

**Spay/Neutering: \$250.00**

**RESCUE'S COST: \$525 - \$1260**

**ADOPTION FEE: \$350 - \$600**



Here are a few ways you can help us rescue more dogs through Matchdog Rescue. We can help you set these up today. Just ask one of our volunteers for assistance.

## **1) SOCIAL MEDIA**

Follow us on **Facebook** and **Instagram**. Like and share our posts with your friends/family and rate us too! We can help walk you through this today.

## **2) CHEWY**

For each new customer Matchdog refers to Chewy, we receive a \$20.00 donation from them. If you haven't heard of Chewy, it's only the best one stop shop for all your pet needs! When it comes to pet supplies- you name it, they've got it (and at great prices too!)

So why not treat your pup to a new toy, some bones or start getting their food delivered right to your door? All while knowing that your purchase will help MatchDog Rescue save more dogs like the one you fell in love with :) Just be sure to use our link when placing your order:

**<https://www.chewy.com/rp/7709>**

## **3) EMPLOYER MATCHING GIFTS**

Check with your employer to see if they have a program in place to match employee donations. Some employers will match the full adoption donation fee! This really helps us to increase the number of dogs we're able to save. We can provide you with whatever documentation your employer requires for this.. Just ask us!

## **3) PETPLAN INSURANCE**

We have no affiliation with Pet Plan and honestly whatever insurance you think is the best match for your dog is the best match for us. Please note, however, that after the first month of free insurance provided by Pet Plan (which you are required to activate before you leave today), you are eligible for ten percent (10%) off of your plan for the life of your dog. That's a great deal! Something else to consider – the added bonus is that Matchdog Rescue will receive a \$25.00 donation if you mention us when you purchase your plan.

## **4) AMAZON SMILE**

Did you know when you shop on Smile.Amazon.com (which is Amazon – same products, same prices) they will donate 0.5% of your purchase price to the charitable organization of your choice. Please go to Smile.Amazon.com and choose Match Dog Rescue as your charity then whenever you are going to shop on Amazon, go to Smile.Amazon instead (by bookmarking the page, you will go there automatically). We would love to help you set that up today. If you don't make Match Dog Rescue your charity, please pick another one. Please don't waste this opportunity to pay it forward to someone.

**WHY:** Dogs are considered “den animals”. A den is where a dog instinctively feels safe and also avoids having accidents. When first getting a dog, a crate is ideal to limit access to the entire house until they adjust to their new living arrangements.

**WHAT:** A crate can be purchased at any pet supplies store or online. When buying a crate, it should be big enough for the dog to stand up, turn around, and lie down in. However, it should be small enough that the dog cannot soil on one end and lie down on the other.

**HOW:** Crates should only ever be used as a positive experience. To acclimate your dog to a crate, start by placing treats or their favorite toys outside and then gradually inside the crate. Keep the door open so they do not feel confined. If you have a puppy, put the crate inside a high sided pen. It can take a few days for a scared dog to finally associate the crate as a positive thing so do not give up!

**WHEN:** Dogs are naturally social animals, so isolation should be kept to a minimum. Adult dogs should ideally not be left in a crate for over 4 hours without breaks (excluding nighttime). Puppies should be taken out of the crate every 2 hours - this is important because puppies must be socialized as much as possible to avoid behavior issues later on.

**\*\*Crates should never be used as a punishment. It is important to take care not to leave extremely stressed animals in a crate unattended because they can harm themselves. When done correctly, crate training is a kind and effective component in taking care of your dog's needs. \*\***



# Surrendering a MatchDog

*Let's See If We Can Help*

**MATCHDOG**  
RESCUE

Sometimes, no matter how hard you try, you need to find a new home for your pet. MatchDog Rescue (MDR) understands this and will do what we can to assist. Pets adopted from MDR are always welcomed back for an assessment as to whether or not they are suitable for adoption, though they must still go through the surrender and assessment process.

To begin this process please send an email to [mdr.applications@gmail.com](mailto:mdr.applications@gmail.com). Once our volunteer reviews your email you will be sent a link where you will find the surrender form. Please complete the entire form as it contains questions that will help us determine if your pet is eligible for our adoption program. If your pet is eligible you may be asked to bring the dog to meet one of our volunteer behaviorists for an evaluation.

During the surrender process we'll assess your pet for medical and behavioral issues. Many are considered treatable and will not exclude the dog from participation in our adoption program. As we are a foster-based we do not euthanize for space or length of stay, but we're not a sanctuary. There may be behavioral and medical issues that we cannot address.

- If we determine your animal is not a candidate for adoption or rescue, you'll be notified of the reason within 48 hours.
- If we cannot accept your pet, we'll do our best to provide you with resources, including referrals to animal behaviorists and education materials regarding behavioral issues.
- If we do re-home your animal, the new owner's contact information is confidential, and will not be released to you.
- If your dog is accepted as a candidate for re-adoption, you will act as the foster for the dog until we find them a suitable home.
- As a foster you will be responsible for bringing the dog to our Saturday Petsmart events and agree to work with our Matchmaker through the week for weekday meets with potential adopters.

Our Matchmakers are extremely good at what they do. Assuming you provide accurate, complete, and timely information and records, along with some fabulous photos, and you attend the Saturday meets, your dog will be rehomed very quickly.

Many unwanted animal behaviors can be corrected, enabling pets to successfully remain in the family. If you would like more information about training or other solutions for keeping your pet, please contact us.

Every member of your family should be included in the decision to surrender a pet before contacting MDR. We also ask that all current veterinary health or vaccination records be brought in with the dog

The owner surrendering the dog must be at least 18 years of age and provide photo identification.

As a nonprofit organization dependent on community contributions, we appreciate any donations to defray our costs.